



Name:

Age:

Population Segment:

Summary

“

”

Needs:

Agency & capacity:

Key problems:

Person & context

Age:

Gender:

Marital status:

Dependants:

Ethnicity:

Religion:

Socioeconomic status:

Housing:

Self

Illness identity:

Values:

Stressors:

Mindset:

Goals:

History

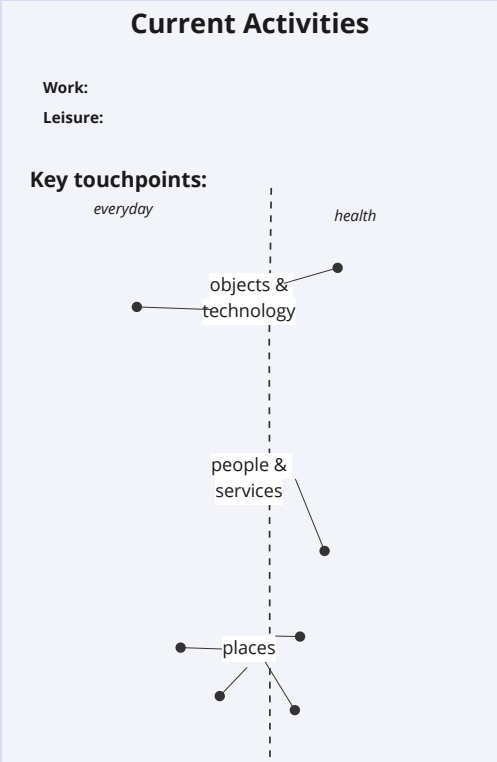

Support

	Spirituality	Family & significant other(s)	Friends & work	Community	Health & care system
high					
(+) positive					
med					
low					
(0) none					
low					
med					
(-) detrimental					
high					

Technology

sceptic attitude advocate

low exposure high

hesitant confidence savvy

Health

Health timeline

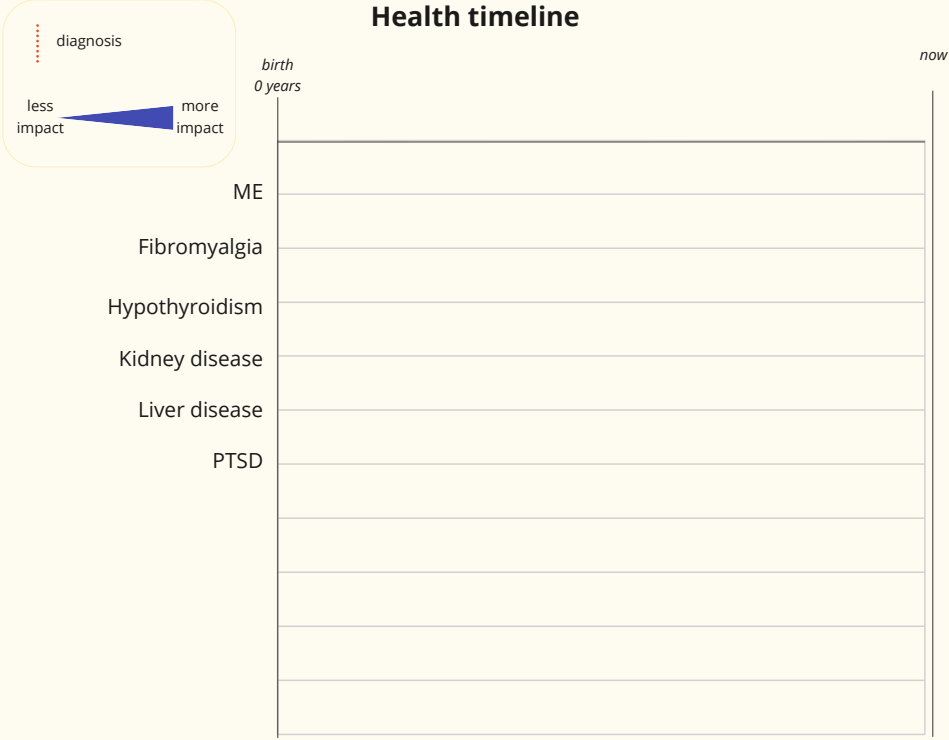

Impacts

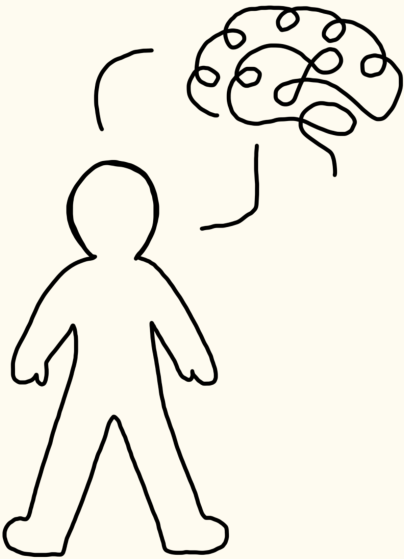

Management

Things they have used to help manage their conditions/symptoms.

past

present



unhelpful



helpful

Patienthood

Health attitude

Personal attitudes towards various aspects of health.

	General health & wellbeing	Conditions	Treatment	Health & care system
positive +				
neutral				
negative -				

Health experience

Experiences and narratives relating to various aspects of living with MLTC.

	Conditions	Treatment	Social	Health & care system
positive +				
neutral				
negative -				

Navigation

Condition information

How much information do they engage with about their conditions?



Sources of information:
Online forums

Condition knowledge

What level of knowledge do they have of each of their conditions, and their combination/interaction?



System navigation

Capacity to effectively navigate health & social care system(s) and access necessary resources, treatments, and support.

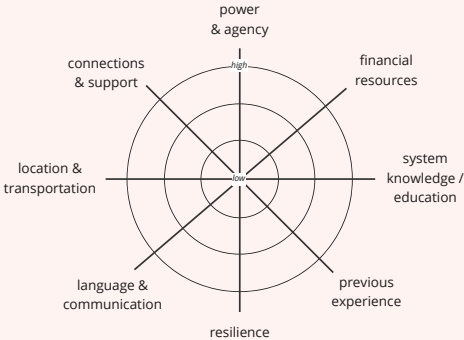

NIHR SEISMIC SysteMatic Project

Person Map created by the Liverpool People Insight Group:

Isobel Leason, Fazil Akin, Farnaz Nickpour

In collaboration with ARC NWC Public Advisors:

Dorcas Akeju, Alison Bryant, Terry Bryant, Jacqui Cannon, Hilary Garrett, Alan Griffiths, Patricia Jamal, Robert MacDonald